

PREPARED FOR
WAYNE GROSE
PO BOX 64
FOX LAKE IL. 60020

KROTT SURVEYING INC.
N3705 WILLOW BEND LANE
LAKE GENEVA WI. 53147
PHONE # (262)248-3697
FAX # (262)249-0639

PLAT OF SURVEY
-OF-

LOTS 12479 THRU 12485 AND LOTS 12508 THRU 12517
BLOCK 222 OF THE FIFTH MAP OF LAKE COMO
BEACH SUBDIVISION, LOCATED IN SECTION 29,
TOWN 2 NORTH, RANGE 17 EAST, WALWORTH
COUNTY, WISCONSIN.

NOTE : BEARINGS ARE REFRENCED TO THE RECORD PLAT.

I have surveyed the above-described property and the above map is
a true representation thereof and shows the size and location of the
property, its exterior boundaries, the location and dimensions of all
structures thereon, fences apparent easements and roadways and
visible encroachments, if any.

This survey is made for the exclusive use of the present owners of
the property, and also those who purchase, mortgage, or insure the
title therto within one (1) year from date hereof; and as to them I
warrant the accuracy of said survey map.

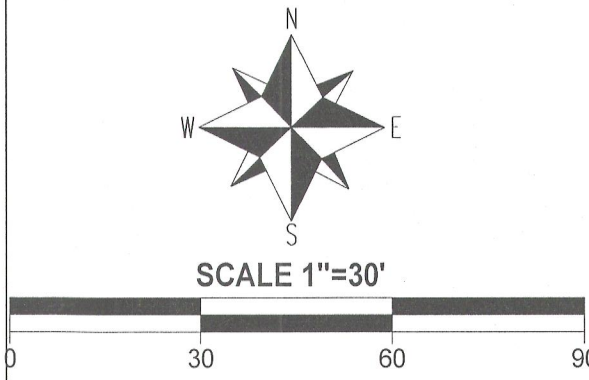

- LEGEND
- FOUND IRON PIPE
 - FOUND IRON BAR
 - SET IRON BAR
 - ▲ SET MAG NAIL
 - (xx) RECORDED AS
- TAX ID # JLCB02720
- JOB # 12-005

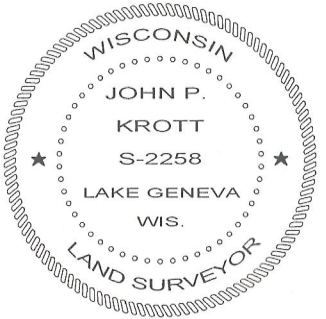
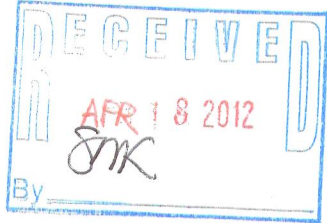
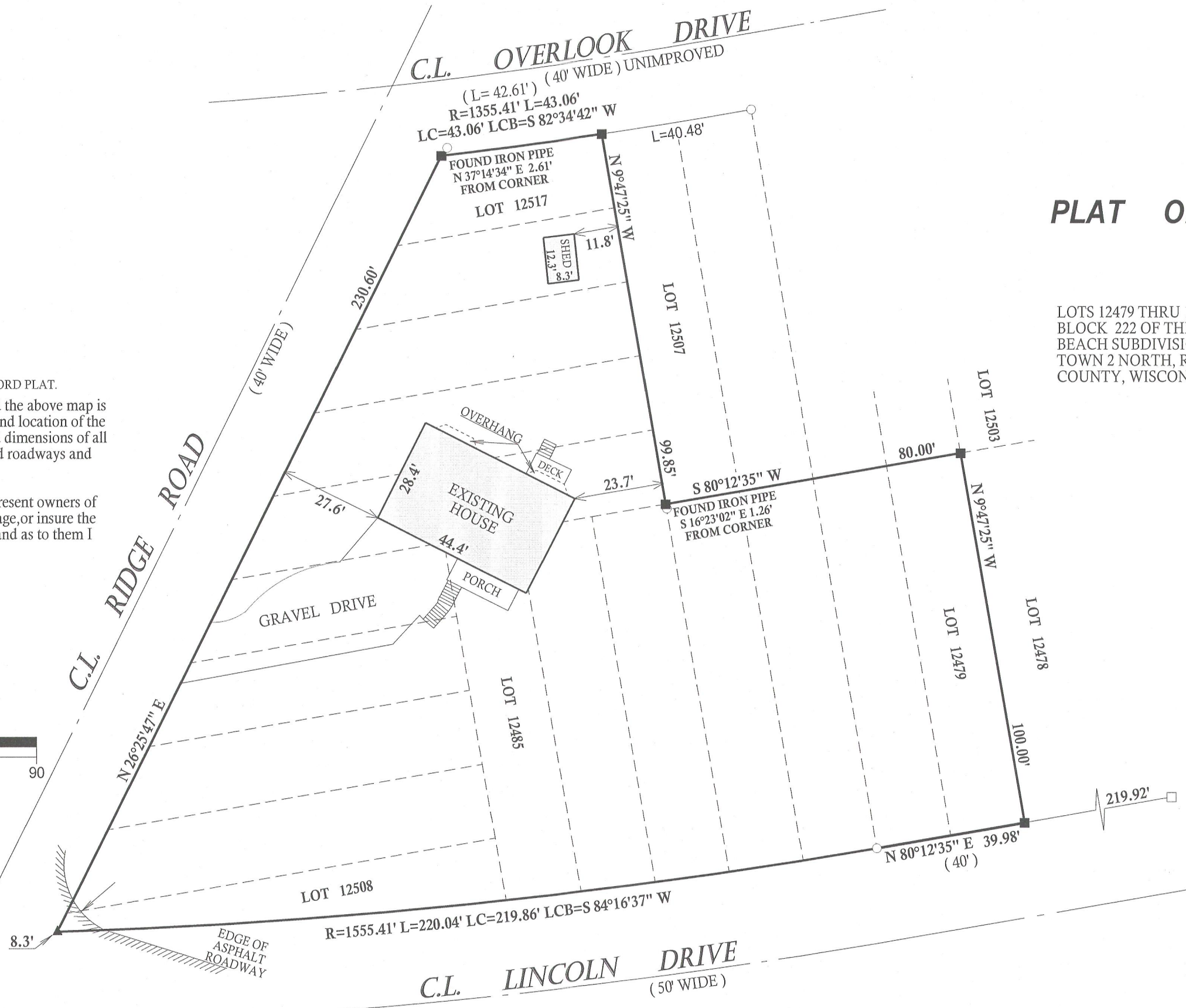

DATED THIS 24th DAY OF JANUARY 2012

John P. Krott
JOHN KROTT S - 2258
Wisconsin Registered Land Surveyor
(original if signed in red)

217-3775